Product data sheet

CONEKT SINGLE-WAVE ANCHOR FOR STEEL DECK

L'ECHELLE EUROPEENNE

L'ECHELLE EUROPEENNE EXCLUSIVE

COMPLIANT WITH THE EN 795:2012 TYPE A STANDARD

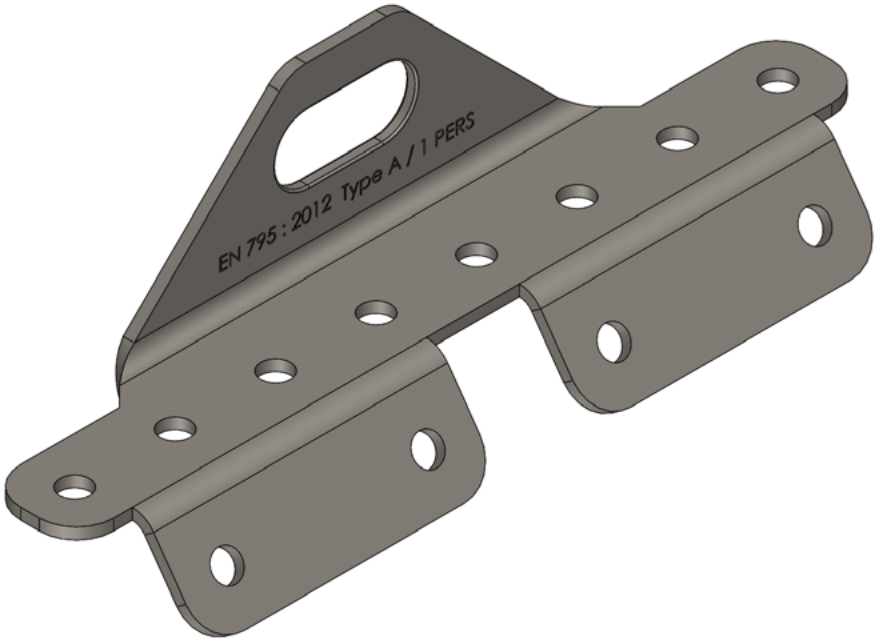

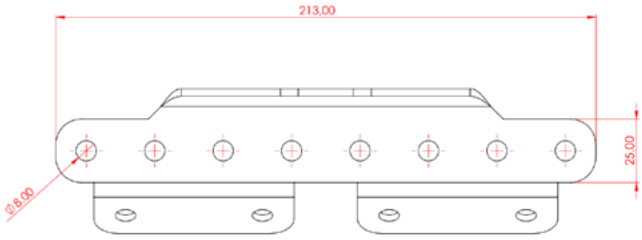

Load directions

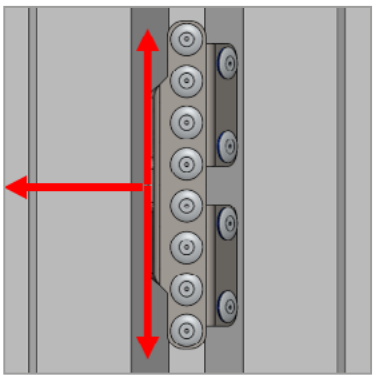

DESCRIPTION

Single anchor point for steel tray type cover
Can be used alone or in addition to a lifeline
The connector carabiner is placed directly on the plate

FEATURES

Ideal in restricted spaces such as roofs with photovoltaic panels.
Reduced visual impact

TECHNICAL FEATURES

- Fixing on a single wave
- Adapts to the following roofs: steel sheet, sandwich panel
- Material: stainless steel 316 (A4) – corrosion resistance
- Fixing with 12 waterproof rivets Ø7.7 mm + sealing strip or using 12 self-drilling screws Rawlplug R-OCSX-60025T16
- 1 user only
- Length: 215 mm
- Minimum thickness of the steel sheet or sandwich panel: 0.5 mm

Code	Reference	Name
A0015393	**A0015393**	CONEKT single-wave anchor for steel deck
A0014103	**PBr**	Conekt Set of 12 rivets + epdm strip
A0015748	**A0015748**	Conekt Set of 12 self-drilling screws Rawlplug

CONEKT